

Copie Composizioni Originali Manoscritte  
di  
**GIOVANNI NENNA**

**Rapsodia 1944 Op. 1**

*(Variazioni sui Canti della Resistenza per Pianoforte)*

Composta nel 1979 (Terminata 10.9.1979)

Prima esecuzione assoluta: Festival de L'Unità - Lanuvio 14.9.1979

**Danze Oniriche Op. 2**

*(per Pianoforte)*

Composte nel 1984

Deposito SIAE n. 840820027 del 22.3.1984

Prima esecuzione assoluta: Teatro Metropolitan - Catania 12.2.1985

**Missa Sanctae Sindonis Op. 3**

*(per Soli, Coro e Organo)*

Composta nel 1984/1985

Deposito SIAE n. 841730012 del 21.6.1984; 26.4.1985; 22.5.1985

Prima esecuzione assoluta: Antonianum - Roma 1985 dal Coro Giovanile di Segni diretto da Don Franco Fagiolo

**Berceuse per una solitudine Op. 5**

*(per Pianoforte)*

Composta nel 1984

Deposito SIAE n. 841730013 del 21.6.1984

Prima esecuzione assoluta: Teatro Metropolitan - Catania 12.2.1985

**Sonata Gotica Op. 7**

*(in 3 tempi per Pianoforte e per Pianoforte e Organo)*

Composta nel 1982

Deposito SIAE n. 821880013 del 7.7.1982

Prima esecuzione assoluta nella versione per Pianoforte e Organo: 1984 -  
Registrazione Colonna Sonora Documentario Indagine su un Antico Delitto

**Preludio Dorico Op. 8**

*(per Pianoforte e Archi)*

Composto nel 1987

Deposito SIAE n. 871670003 del 16.6.1987

**Siderea Op. 9**

*(Sonata in 3 tempi per Pianoforte e Violino)*

Composta nel 1994 (incompiuta)

Deposito SIAE n. 942630014 del 20.9.1994

Rapsodia 1944

Giovanni Venma

10-Settembre 1979

Giovanni Venma

*Andante molto*

*Thomas Nelson*

Alti

Vernice

FF stespo marziale

*Cristian Novecento*

*Geometric Harmonic*

*primo.*

*Giuseppe Maria*

Georgian Wilson

- Staff 1:** A circled '9' at the beginning.
- Staff 2:** A circled '9' at the beginning.
- Staff 3:** A circled '9' at the beginning.
- Staff 4:** A circled '9' at the beginning.
- Staff 5:** A circled '9' at the beginning.
- Staff 6:** A circled '9' at the beginning.
- Staff 7:** A circled '9' at the beginning.
- Staff 8:** A circled '9' at the beginning.
- Staff 9:** A circled '9' at the beginning.
- Staff 10:** A circled '9' at the beginning.

Other annotations include:

- Staff 3:** "A & B" written vertically on the left side.

The score is heavily annotated with various symbols, including circles, lines, and arrows, suggesting a complex or experimental musical piece.

Alto Vento

- Staff 2:** Continues the melodic line with similar note values and stems.
- Staff 3:** Shows a more complex rhythmic pattern with many beamed notes.

Additional markings and annotations include:

George Noyes

*a tempo marcato*

Georgian Manuscript

- Staff 1:** Contains several notes with stems pointing upwards.
- Staff 2:** Features dense, slanted rhythmic patterns, possibly representing a keyboard accompaniment.
- Staff 4:** Contains notes with stems pointing downwards.
- Staff 5:** Includes the word *ritardando* written in cursive.
- Staff 8:** Shows notes with stems pointing downwards and dense rhythmic patterns.
- Staff 9:** Contains notes with stems pointing downwards and dense rhythmic patterns.
- Staff 10:** Shows notes with stems pointing downwards and dense rhythmic patterns.

George Noyce

- A circled number '10' is written in the first measure of the second staff.
- A circled number '6' is written in the first measure of the sixth staff.
- A circled number '4' is written in the first measure of the seventh staff.
- A circled number '2' is written in the first measure of the eighth staff.
- A circled number '2' is written in the first measure of the ninth staff.
- A circled number '2' is written in the first measure of the tenth staff.
- The word "pencil" is written vertically on the right side of the sixth staff.
- The word "out" is written vertically on the right side of the sixth staff.
- A circled number '2' is written in the first measure of the seventh staff.
- A circled number '2' is written in the first measure of the eighth staff.
- A circled number '2' is written in the first measure of the ninth staff.
- A circled number '2' is written in the first measure of the tenth staff.

DANZE - ONIRICHE

op. 2. n. 1-2-3-4

• Giovanni Nenna •

*Lento*  $\text{♩} = 84$

op. 2 n:1

$\text{♩} = 72$  ~~Andante~~ Andante

op. 2 no. 2

Grafman Name "David Grafman"  
SIAE-840820027 op. 2 no. 2

①, 43

22/3/84

18/4/84

op. 2 n. 3  $\text{♩} = 72$

collantore a poco a poco fino alla fine

rit. molto

pppp

1. ed. "Panna Bianca" op. 23  
SIAE. 960820027 -  
Gianni Nenne

1. 45'

op. 8 n. 4 *Lento* ♩ = 66

*more* op. 8 n. 2

Handwritten text at the bottom right of the page:  
 "Danza Danica" op. 24  
 SIRE = 840820027 -  
 Giovanni Nono - 4/10/76

Handwritten signature or initials at the bottom center of the page.

Giovanni Venner

Danze Ominiche

op. 2

SIAE = 840820027

22/3/84

(Vedi l'altro originale)

~~Compono il n. 2~~

Lento  $\text{♩} = 84$

op. 2 No. 1

*animato*

*calmo*

22/3/84 SIAE-840820027 del 22/3/84 -

Five empty musical staves, each consisting of five horizontal lines, arranged vertically on the page.

$\text{♩} = 96$  *Celmo*

Op. 2 N. 3

SIAE - N° 840820027

Dance Omiche

Giovanni Nanni Op. 2 N. 4

$\text{♩} = 66$

- MISSA - SANCTAE - SIMONIS "

" Antifona "

per Tenore 2

Basso

Giuseppe Nanni, Op. 3

SIRE = 801790010

(22/5/85)

"Antifona"

molto lento -  $\text{♩} = 42$

Frédéric Mazis op. 1  
1905 - 06123012

Tutti

Handwritten musical score for voice and piano. The score is written in G major and 2/4 time. The lyrics are in Latin: "Tunc Re-lu-tus ius-sit med-di cor-pus et ac-ce-pto cor-po-re Jo-sef im-vol-rit il-lud in Sin-do-na men-da et po-suit il-lud in ma-nu-men-to suo mo-to quo ex-".

Key features of the score include:
 

- Handwritten notation for notes, rests, and dynamics.
- Lyrics written in Latin below the vocal line.
- Time signature of 2/4.
- Key signature of one sharp (F#).
- Use of *mf* (mezzo-forte) dynamic marking.
- Presence of triplets and arpeggiated chords in the piano part.

-ci-de-rat in pe-tra Et ad-val-tit ma-xim ma-gnam ad

o-rium ma-nu-man-ti Et a-bi-ſt

Four empty musical staves, two in bass clef and two in treble clef, located at the bottom of the page.

MISSA - SANCTAE - SINDONIS

"Vultus Christi"

"Canta d'ingenuo" (Salmo 104, 3-4)

"Kyrie"

"Gloria"

Giordani Norma op. 3

SIAE - 84430012

(25-6-85)

MISSA - SANCTAE - SINDONIS  
"Canto d'ingresso"

*Tenore solista*

*Organo*

$\text{♩} = 72$

*Christus factus*

*p*

*ppp*

*est pro nobis ob-*

*i-di-um*

*p*

*ob-i-di-um*

*ppp*

*us-que ad mor-tem au-tem Crucis pro-pter*

*quod et*

*p*

"Kyrie"

*accelerando a poco a poco*

**Coro**

Sop. Ky - ri - e e - le - i - son Ky - ri - e Ky - ri - e e -  
Con. Ky - ri - e e - le - i - son Ky - ri - e Ky - ri - e e -  
Ten. Ky - ri - e e - le - i - son Ky - ri - e Ky - ri - e e -  
Bm. Ky - ri - e e - le - i - son Ky - ri - e Ky - ri - e e -

**Coro**

S. e - le - i - son Ky - ri - e Ky - ri - e Ky - ri - e e -  
C. e - le - i - son Ky - ri - e Ky - ri - e Ky - ri - e e -  
T. e - le - i - son Ky - ri - e Ky - ri - e e - le - i - son Ky - ri - e  
B. Ky - ri - e e - le - i - son Ky - ri - e Ky - ri - e

Chri - ste chri - ste e - le - i - son Chri - ste

*mf*

Chri - ste chri - ste e - le - i - son Chri - ste

Chri - ste chri - ste e - le - i - son Chri - ste

Chri - ste e - le - i - son Chri - ste e - le - i - son

Chri - ste chri - ste e - le - i - son

Chri - ste chri - ste e - le - i - son

Chri - ste e - le - i - son

Chri - ste chri - ste chri - ste e - le - i - son

*CAD*

Ky - ri - e e - le - i - son

Ky - ri - e e - le - i - son

Ky - ri - e e - le - i - son

*FF*

*pp*

*CONO*

Ky - ri - e e - le - i - son

Ky - ri - e e - le - i - son

Ky - ri - e e - le - i - son

Ky - ri - e e - le - i - son

*pp*

*staccato*

*Cono*

Ky - ri - e    Ky - ri - e    Ky - ri - e    Ky - ri - e - e -

Ky - ri - e    Ky - ri - e    Ky - ri - e    Ky - ri - e - e -

Ky - ri - e    Ky - ri - e    Ky - ri - e - e -    le - i - son

Ky - ri - e - e -    le - i - son    Ky - ri - e    Ky - ri - e

*Chorus*    *Piano*

*Cono*

le - i - son

le - i - son    son

Ky - ri - e - e -    le - i - son

Ky - ri - e - e -    le - i - son

*FFF*

*con*

Ky. ni-e

pp p

pp Ky. ni-e

pp p

V

*colto*

Ky. ni-e e - la - i - xan

pp p

Ky. ni-e e - la - i - xan

pp p

Ky. ni-e e - la - i - xan

pp p

Ky. ni-e e - la - i - xan

pp p

rull

pp

Gloria

$\text{♩} = 90$

T  
Solo

Glo-ria      Glo-ria      Glo-ria in ex-  
pian      *mf*

T  
Solo

et-er-      De-  
*F*

Coro

et in ter-ra  
*F*

et in ter-ra  
*F*

et in ter-ra  
*F*

et in ter-ra  
*F*

Pax ho - mi - ni - bus bo - nae vo - lun - ta - tis  
 Pax ho - mi - ni - bus bo - nae vo - lun - ta - tis  
 Pax ho - mi - ni - bus bo - nae vo - lun - ta - tis  
 Pax ho - mi - ni - bus bo - nae vo - lun - ta - tis

da - da - mus Te ---  
 da - da - mus Te ---

Be - ne - di - ci - mus Te ---  
 Be - ne - di - ci - mus Te ---

ad o - ra - mus te glo - ri - fi - ca - mus  $\text{p}^{\text{Te}}$

*Lento*

*Coro*

Handwritten musical score for voice and piano. The vocal line (soprano) has the lyrics: *gra-ti-as a-gi-mus ti-bi*. The piano accompaniment includes the lyrics: *gra-ti-as a-gi-mus ti-bi pro-pter*.

Handwritten musical score for piano. The left hand has dynamics *p* and *mf*, and a tempo marking *rall.*. The right hand has dynamics *p* and *mf*.

Handwritten musical score for voice and piano. The vocal line (soprano) has the lyrics: *gra-ti-as a-gi-mus ti-bi pro-pter ma-jorem glo-ri-am tu-am*. The piano accompaniment includes the lyrics: *pro-pter ma-jorem glo-ri-am tu-am glo-ri-am tu-am*.

Handwritten musical score for piano, continuing the accompaniment from the previous system.

pot. cord. 1. 2. cord. - piano

T. solo

Do - mi - ne Je - us

solo

Res - ce - le - stis pa - tris Je - su - chris - te Je - su - m Je - su - m Je - su - m Je - su - m

T. solo

Do - mi - ne Je - us Res - ce -

Do - mi - ne Je - us Res - ce -

Fi - li - us Je - ni - ti - us Je - su - m Je - su - m Je - su - m Je - su - m

Do - mi - ne Je - us

*le - stis De - us Pa - ter om - ni po - tens*  
*le - stis De - us Pa - ter om - ni po - tens*  
*le - stis De - us Pa - ter om - ni po - tens*  
*rex cae - le - stis De - us Pa - ter om - ni po - tens*

*Do - mine Fi - li U - ni - ge - ni - te Je - su*  
*Do - mine Fi - li U - ni - ge - ni - te Je - su*  
*Do - mine Do - mine Fi - li U - ni - ge - ni - te Je - su*

*choi - ste je - su choi - ste*  
*choi - ste je - su choi - ste do -*  
*choi - ste je - su choi - ste*  
*choi - ste je - su choi - ste do -*

*Stamm*

*mine de - us*

*mine de - us*

Piano accompaniment for the first system, showing chords and melodic lines in the left and right hands.

Piano accompaniment for the second system, showing chords and melodic lines in the left and right hands.

Sa - xi - pe de pe - ca - ti  
 tol - lis pe - ca - ta mun - di Su - cer - pe de pe - ca - ti  
 tol - lis pe - ca - ta mun - di Su - cer - pe de pe - ca - ti  
 tol - lis pe - ca - ta mun - di Su - cer - pe de pe - ca - ti

o - nam no - stiam  
 o - nam no - stiam  
 o - nam no - stiam

o - nam no - stiam  
 o - nam no - stiam  
 o - nam no - stiam

Solo 2

Valore  
 Ritard.

Mi-re-re-re no-bis Mi-re-re-re

re-da ad des-te nam Pa-tris

Mi-re-re-re no-bis Mi-re-re-re

Mi-re-re-re no-bis Mi-re-re-re

*pp* *pp* *pp* *pp*

*cond*

*pp* *pp* *pp* *pp*

*pp* *pp* *pp* *pp*

*cond*

*pp* *pp* *pp* *pp*

*pp* *pp* *pp* *pp*

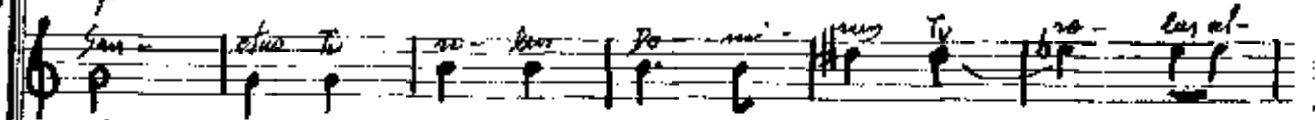

*ti - si - mus*     *Je - su*     *chri - ste*     *Je - su*  
*ti - si - mus*     *Je - su*     *chri - ste*     *Je - su*  
*ti - si - mus*     *Je - su*     *chri - ste*     *Je - su*  
*ti - si - mus*     *Je - su*     *chri - ste*     *Je - su*

*chri - ste*  
*chri - ste*  
*chri - ste*  
*chri - ste*

*F accelerando*

$\text{♩} = 112$

COND

Handwritten musical score for the first system. It features a vocal line with lyrics "Cum San-cto Spi-ri-". The piano accompaniment consists of chords in the left hand and rests in the right hand. A tempo marking  $\text{♩} = 112$  is circled above the system. The word "rit" is written above the vocal line.

$\text{♩} = 112$

Piano accompaniment for the first system. The left hand plays chords, and the right hand has rests. A tempo marking  $\text{♩} = 112$  is circled above the system. The word "rit" is written above the first few notes.

COND

Handwritten musical score for the second system. It features a vocal line with lyrics "tu in glo-ria Je-su Chri- A-men". The piano accompaniment consists of chords in the left hand and rests in the right hand. A tempo marking  $\text{♩} = 112$  is circled above the system. The word "rit" is written above the vocal line.

$\text{♩} = 112$

Piano accompaniment for the second system. The left hand plays chords, and the right hand has rests. A tempo marking  $\text{♩} = 112$  is circled above the system. The word "rit" is written above the first few notes.

tu in glo-ria De-i Pa-tris  
 A-men A-men  
 A-men A-men

A-men A-men A-men  
 san-cto Spi-ri-tu in glo-ria De-i Pa-tris  
 san-cto Spi-ri-tu in glo-ria De-i Pa-tris

Handwritten musical score for four vocal parts (Soprano, Alto, Tenor, Bass) and piano accompaniment. The vocal parts are marked with *men* and *A*. The piano part includes notes and rests.

Handwritten musical score for piano accompaniment. The left hand has notes and rests, and the right hand has chords. Includes the handwritten word *arco* and a wavy line indicating a tremolo effect.

Handwritten musical score for four vocal parts and piano accompaniment. The vocal parts are marked with *men* and *FF*. The piano part includes notes, rests, and the handwritten word *organo* with a circled 1.

Handwritten musical score for piano accompaniment. The left hand has notes and rests, and the right hand has chords. Includes the handwritten word *arco* and a wavy line.

• MISSA - SANCTAE - SINDONIS •

" Canto d'offertorio "

BASSO = Solo

Giovanni Nenna op. 3

~~SIRE - 861730012~~

(22/5/85)

et in  
 et au - sti - na i qui si - mul con - sti - tu - tur

accell.

ritardando

et non fu - it con - ce - lan - tem me qua - si - vit

ritardando

et non in ve - ni et de - de - scen - dum me - am

rall.

ritardando

*al tempo*

fel et in

*al tempo*

*pp*  
*cresc*

ci-ti me - a Porta Ve-niunt me a-ce-to

*p* *f*

*pp* *f*

MISSA - SANCTAE - Sindona

" SANCTUS "

Giorgio Nono

SINE = 841730012

in  $A_1 A_2$   
SHE = 807.3.11.12

# "SANCTUS" MISSA SANCTAE TRADITIONES.

Giuseppe Verdi

San - ctus

S  
C  
T  
B

$\text{♩} = 40$

San - ctus Do - mi - nus De - us Sa - ba - oth  
San - ctus Do - mi - nus De - us Sa - ba - oth  
San - ctus Do - mi - nus De - us Sa - ba - oth  
San - ctus Do - mi - nus De - us Sa - ba - oth

S  
C  
T  
B

S  
C  
T  
B

Pre - ni sunt Cae - li et ter - ra  
 Pre - ni sunt Cae - li et ter - ra  
 Pre - ni sunt Cae - li et ter - ra

Handwritten musical score for four voices: Soprano (S), Alto (C), Tenor (T), and Bass (B). This system shows rests for all parts, indicating a pause in the vocal lines.

B<sub>1</sub>

S  
C  
T  
B

San-ctus

S  
C  
T  
B

San-ctus Do-mi-nus De-us Sa-ba-oth

S *glo - ni - a Tu - a*

C *glo - ni - a Tu - a*

T *glo - ni - a Tu - a*

B *glo - ni - a Tu - a*

S

C

T

B

S  
C  
T  
B

San - ctus

San - ctus San - ctus San - ctus San - ctus San - ctus

San - ctus San - ctus San - ctus San - ctus San - ctus San - ctus

*accolt.*

S  
C  
T  
B

San - ctus Do - mi - nus De - us Sa - ba - oth

San - ctus Do - mi - nus De - us Sa - ba - oth

San - ctus Do - mi - nus De - us Sa - ba - oth

San - ctus Do - mi - nus De - us Sa - ba - oth

*allegro*

$\text{♩} = 100$

S  
Ple - mi - sent Cae - li et Ter - ra

C  
Ple - mi - sent Cae - li et Ter - ra

T  
Ple - mi - sent Cae - li et Ter - ra

B

$\text{♩} = 100$

S  
Glo - ri - a Tu - a

C  
Glo - ri - a Tu - a

T  
Glo - ri - a Tu - a

B  
Glo - ri - a Tu - a

$\text{♩} = 70$

S  
C  
T  
B

$\text{♩} = 90$

S  
C  
T  
B

$\text{♩} = 90$

S ho - san - - - ma ho

C ho san - ma ho

T ho - san - ma ho

B *no*

S san - ma ho - san - ma ho - sa - an

C san - ma ho - san - ma ho - sa - an

T san - ma ho - san - ma ho - sa - an

B ho - san - ma ho - sa - an

ma in ex - cel - sis ho - san -

ma in ex - cel - sis ho - san -

ma in ex - cel - sis ho - san -

ma in ex - cel - sis ho - san -

ma in ex - cel - sis ho - san -

na ho - san - na ho - san -

na ho - san - na ho - san -

na ho - san - na ho - san -

na ho - san - na ho - san -

na ho - san - na ho - san -

(A)  $\downarrow = 100$   $\frac{3}{4}$  A 4 A 5

na ho - san na

na ho - san na ho - san - na ho - san -

na ho - san - na ho - san - na ho - san -

na ho - san - na ho - san - na ho - san -

na ho - san - na ho - san - na ho - san -

(A)

na ho - san - na ho - san - na ho - san -

na ho - san - na ho - san - na ho - san -

na ho - san - na ho - san - na ho - san -

na ho - san - na ho - san - na ho - san -

na ho - san - na ho - san - na ho - san -

na ho - san - na ho - san - na ho - san -

na ho - san - na ho - san - na ho - san -

na ho - san - na ho - san - na ho - san -

na ho - san - na ho - san - na ho - san -

♩ = 100

ma ho - san - na in ex - cel - sis

ma ho san - na in ex cel - sis

ma ho - san na in ex cel - sis

ho - san - na in ex - cel - sis

ho san - na in ex cel - sis

ho san - na in ex cel - sis

*ma*  $\text{♩} = 70$

$\text{♩} = 70$

Be-ne-di-ctus Be-ne

di-ctus Be-ne-di-ctus Be-ne-di-ctus Be-ne

di-ctus Be-ne-di-ctus Be-ne-di-ctus Be-ne

di-ctus Be-ne-di-ctus Qui ve-nit qui

di-ctus Be-ne-di-ctus Qui ve-nit qui

di-ctus Be-ne-di-ctus Qui ve-nit qui

di-ctus Be-ne-di-ctus Qui ve-nit qui

MISSA - SANCTUS - SINDONIS

" AGNUS - DEI "

SIAE - 84730010 (12/6/1984)

Giovanni Nenna 1984  
(20/1/85)

"Agnus-Dei" MISSA. SANCTAE-SIMONIS

op. SIRE N. 861730012.

GIORGIO-VERDI. Op.

S  
C  
T  
B

$\text{♩} = 80$  Adagio

Organo

S  
C  
T  
B

Agnus Dei - i

S  
C  
T  
B

*p* *p* *p* *p* *p* *p* *p* *p*

S

*rit.*

C

*p* *p* *p* *p*

T

*p* *p* *p* *p*

B

*p* *p* *p* *p* *p* *p* *p* *p*

*p* *p* *p* *p* *p* *p* *p* *p*

*Piu lento*

*Apus De - i*

Pa -

Ne hi      Dona      Ne hi      Pa -      a

*coll. fucato/line*

Pa -

sham      sham      sham

an

an

*100b/11k*

*100b/11k*

*Berceuse per una Solitudine*

*Op. 5*

*Giovanni Tenna*

*SIAE = 841730013 =*

$\text{♩} = 100$

Berceuse pour une Solitude *Giuseppe Morone*  
Op. 5

3'

*Piano forte*

*Giovanni Nenna*

*Sonata Gotica*

*in 3 tempi*

*op. 7*

Lento  $\text{♩} = 60$

# Sonata Gotica

Giuseppe Verdi

21

31

*meno mosso*  $\text{♩} = 76$

100) tot

A complex section of handwritten musical notation with multiple staves, including a large scribbled-out area and various musical symbols.

950

~~ADP~~ ADP

SIDE N° 821880013

A series of empty musical staves.

*Andante mosso*  $\text{♩} = 104$   
*ritenuto*

*meno mosso*  $\text{♩} = 76$   
*ben ritmato*

moderato  $\downarrow = 80$  *ff*

Four empty musical staves at the bottom of the page.

Adagio  $\text{♩} = 84$

2.25  
6/7/82 SIAE N° 821880013 A. P. P.

GIOVANNI VENTURA

Sonata Gotica

op. 2

Originale Per Pianoforte.

L'organo è stato affatto incantante

senza in 11.20 R. musica

1982/84

Sonata Gótica I Tempo

Lento 1=60

Giuseppe Verdi

Organo II

Pianoforte I

II

I

Measures 5-8. Organ II part: sustained chords. Piano I part: melodic and harmonic development.

II

I

Measures 9-12. Organ II part: sustained chords. Piano I part: melodic and harmonic development.

Empty musical staves at the bottom of the page.

The score includes various musical notations such as notes, rests, and slurs.

The score includes various musical notations such as notes, rests, and slurs.

The score includes various musical notations such as notes, rests, and slurs.

24. a

25. *turnando solo*

26. *turnando solo*

50

*rit.*

*roll.*

*8bars*

51

*8bars*

52

II Tempo

Andante

~~meno~~ meno - misterioso  $\text{♩} = 104$

Violino II  
Violino I

Violino II  
Violino I

Lento  $\text{♩} = 76$

Violino II  
Violino I

a) *Andante*

ENTRA  
LINO

*I*

*II*

*III*

SIAE - N° 821880013  
 Data del 4° piano 29/6/82 A 977

5/15  
 2

Adagio  $\downarrow = 84$  III  
~~Molto Andante~~ ?

*Organo*  
*Piano*

*I*

*II*  
*I*

SIAC N° 821880413

Data della composizione 6/7/82 19/11

Preludio dorico

12/6/87

G. N.

Giovanni Nenna

9/30

SIAB = 871670003 = 16.6.87

Preludio donico

Piano

Violin  
Viola

Piano

Piano

8

Two empty musical staves, one in treble clef and one in bass clef, with a brace on the left side. They contain only horizontal lines and no musical notation.

Two empty musical staves, one in treble clef and one in bass clef, with a brace on the left side. They contain only horizontal lines and no musical notation.

# SIVEREA

G. Nenna 1996

I. A. Tranquillo Sonata Per Pianoforte e Violino N. 1

24

104

(A) ripetuta da 2 fino a B

Four empty musical staves, consisting of two treble clef staves and two bass clef staves, positioned below the main score.

II *Tempo Lento*

Sonata Quinta a violino

Ad

G. Henne 1996

17

21

25

29

SIAE = 942630014 - 20/9/94

